

**AMESBURY HOMEOWNERS ASSOCIATION
ARCHITECTURAL CONTROL COMMITTEE
Approval Procedures**

Dear Homeowner,

Please complete this form and provide the plans and specifications of your proposal. Also include a site drawing showing location of project in relation to the neighboring homes. Mail a copy of this form and the site drawings with plans/specifications by certified mail to all adjacent owners. They are to sign and date this form. If there are no objections, the owners can mail the form back to the submitter.

Objecting owners must file a written objection with the ACC within 21 days of receipt of said notice. (Please refer to the CCR'S if you need additional information.)

After the response is received from the adjacent home owners, please mail (in duplicate) this form with the plans/specifications to the ACC committee. (Address below)
(AT LEASE 30 DAYS PRIOR TO CONSTRUCTION)

Date: Dec. 28, 2003 Lot # 5
 Name _____ Phone # _____
 Address Redmond WA 98053 E-Mail _____

Describe proposed plan:

- Addition over garage of rec. room / entertainment room.
- Cedar shingles + Hardplank siding will match existing
shingles + siding
- Contractor is Jean Ann Hodges of Hodges Custom Homes
who has done work in Amesbury previously.

Adjacent owners:

Name/Address	Name/Address	Name/Address
<u>Redmond</u>		

Signature/Date	Signature/Date	Signature/Date
<i>[Signature]</i>	<u>1/15/04</u>	<u>1/15/04</u>

Mailing address
ACC Committee

ACC Committee Members

Redmond, Wa. 98053

ACC@amesburyhomeowners.org

*emailed the
that request was approved.
on 1/18/2004*

Subj: **Lot #5 / Addition....**
Date: 12/28/2003 11:10:08 PM Pacific Standard Time
From:
To: ACC@amesburyhomeowners.org
CC:

ACC Committee Members,

We have attached plans for our proposed addition. We will be gathering signatures from our neighbors in the next couple of days and we will mail in the required form. A brief description of the proposed plan follows:

- Addition of rec. room/ entertainment room over garage
- Cedar shingles and hardi-plank siding will match existing shingles and siding
- Contractor/builder is Jean Ann Hodges of Hodges Custom Homes who has previously done at least two other remodels/additions in Amesbury

Please feel free to call if you have any questions _____ (home) _____ (mobile)

Thanks!

Attachment " _____ .pdf" is the proposed floor plan
Attachment " _____ .pdf" is the proposed elevation drawing

CONTRACTOR SHALL VERIFY ALL DIMENSIONS AND CONDITIONS AT THE JOB SITE AND NOTIFY THE DESIGNER OF ANY DISCREPANCIES, MISSING DIMENSIONS OR DISCREPANCIES BEFORE PROCEEDING WITH CONSTRUCTION PER PLAN.

FRONT ELEVATION

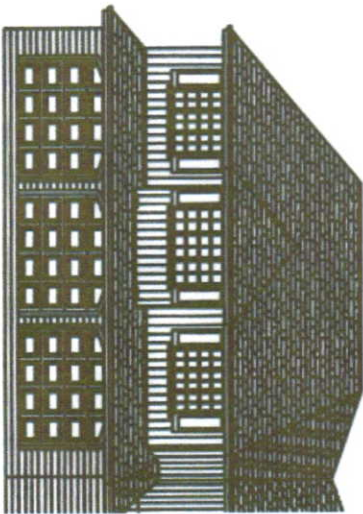

REAR ELEVATION

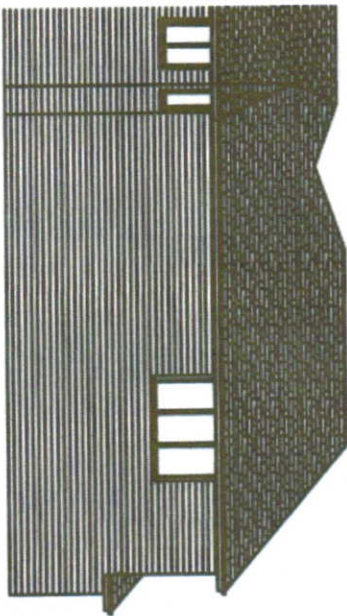

FRONT OVERVIEW

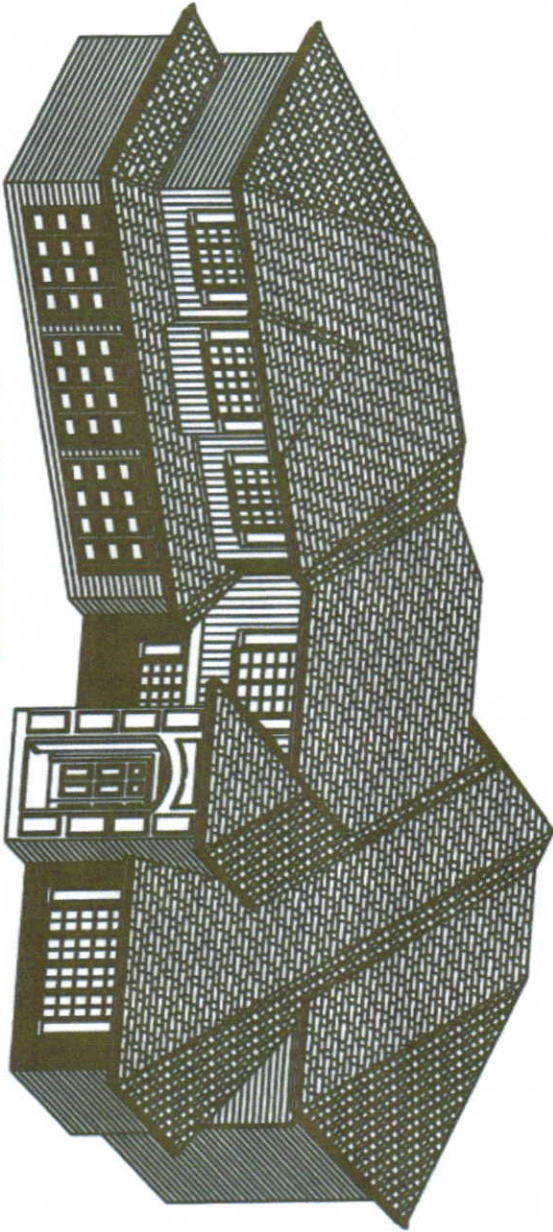

SHEET

5

THE RESIDENCE
AVE NE
REDMOND WA

PROPOSED ADDITION



Kensington

DESIGN ASSOCIATES LTD

Timon Snelgrove, CBC
Registration No. 1478

NOVEMBER 15, 2009