

Redmond, WA. 98053

c/o Amesbury Home Owners Association

January 25, 1999

Redmond, WA. 98053

Dear

I'm sending you this package for I don't know who the new members of the ACC are. I have sent letters to my adjacent neighbors,

I have enclosed copies of those letters.

We are planning to have a "Garden Cottage" built to house all our garden equipment in the back of our property. You will not be able to see the building due to the landscaping and trees. The roof design is low and with the wood shingles, will blend nicely into the landscape. The building will have siding that matches the house and a wood shingle roof. It will be painted sometime in the early summer when painting conditions are acceptable. The roof shingles will not be installed until late spring. We intend to scavenge the wood shingles off our existing house once we start our addition. You will be getting a separate letter as to that matter within the next few weeks.

If you have any questions please give me a call or e mail at
@earthlink.net Thank you.

Regards,

Redmond, WA. 98053
Lot 15

January 25, 1999

Redmond, WA. 98053

COPY

Dear _____

We are planning to have a "Garden Cottage" built to house all our garden equipment in the back of our property. You will not be able to see the building due to the landscaping and trees. The roof design is low and with the wood shingles, will blend nicely into the landscape. The building will have siding that matches the house and a wood shingle roof. It will be painted sometime in the early summer when painting conditions are acceptable. The roof shingles will not be installed until late spring. We intend to scavenge the wood shingles off our existing house once we start our addition. You will be getting a separate letter as to that matter within the next few weeks.

If you have any questions please give me a call or e mail at @earthlink.net Otherwise, please sign this copy as your acknowledgement and approval and mail in the envelope provided to _____ in care of the Amesbury Home Owners Association.

Thank you.

Regards,

Acknowledgement:
Approved:

Date: _____

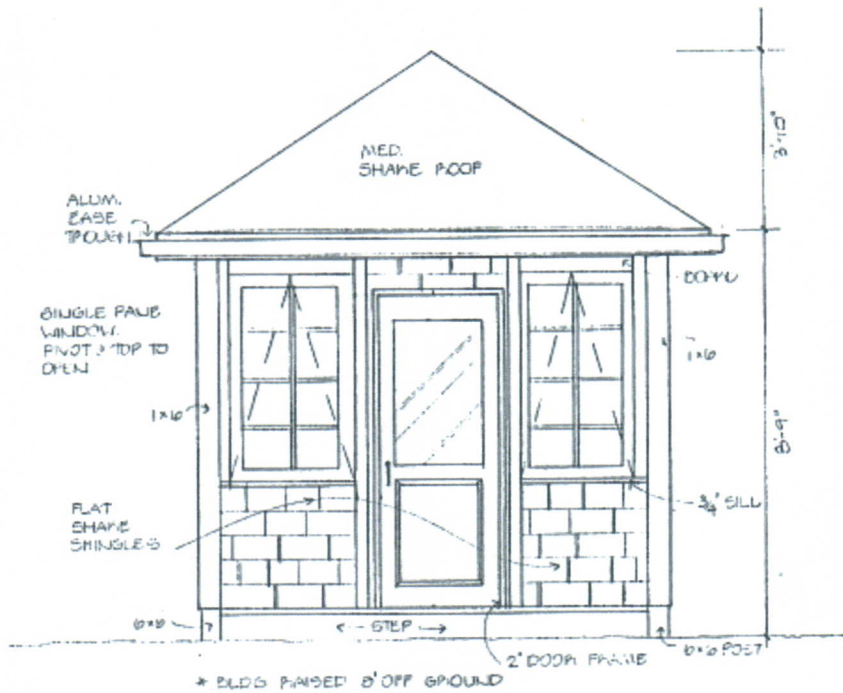

1
1/2" = 1'-0"

